Mr. Tirupathi Reddy

luxury private residence by APSE Design

APSE design
Architecture & Interiors



About

Luxury Private Residence by Mr. Tirupathi Reddy

A contemporary G+2 residence in Darsi, Ongole, designed for Mr. Tirupathi Reddy, with a focus on modern family living, spacious interiors and a harmonious connection with nature. Planned on a 6,600 sq. ft. plot with a total slab area of 7,886.13 sq. ft., the project combines contemporary aesthetics with comfortable and practical living.

The design features clean architectural lines, warm material palettes, spacious terraces and thoughtfully landscaped outdoor areas. Careful attention to site planning, natural light, ventilation and privacy creates a serene residential environment, complemented by refined detailing and a timeless architectural character.

The project team comprises **APSE Design** for Architecture & Interiors and Zaki & Associates for Structural Design, bringing together aesthetics, functionality and technical expertise in every element.

Project Summary

Location: *Darsi, Ongole*

Total Plot Area: *6,600 sft*

Configuration: *G+2 storied Residence*

Total Floors: *3*

Team

Architecture & Interiors by	Structural by	Developer/ Client
APSE design Architecture & Interiors	ZAKI & ASSOCIATES	Mr. Tirupathi Reddy



Ground Floor

APSE design
Architecture & Interiors

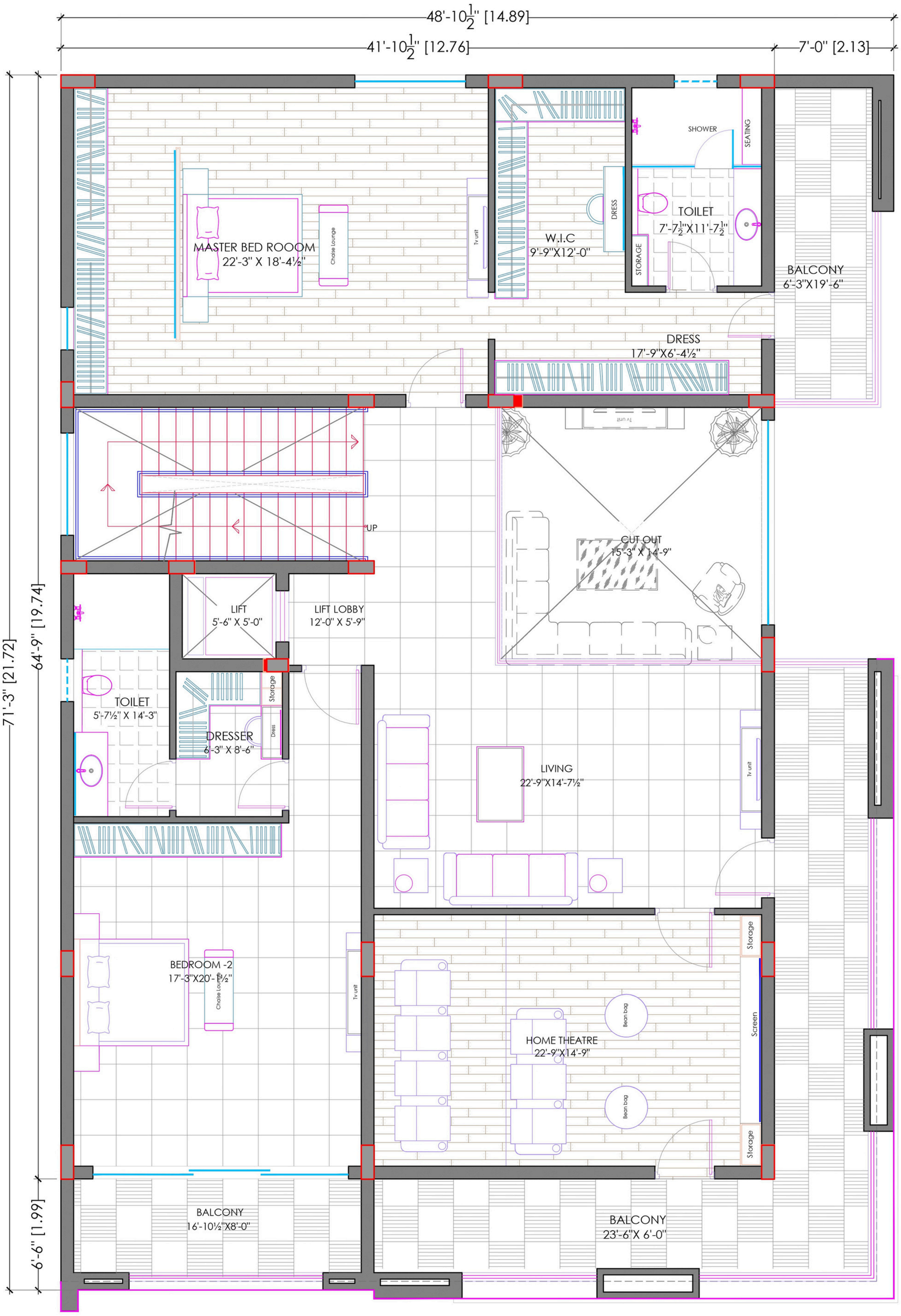

First Floor

APSE design
Architecture & Interiors

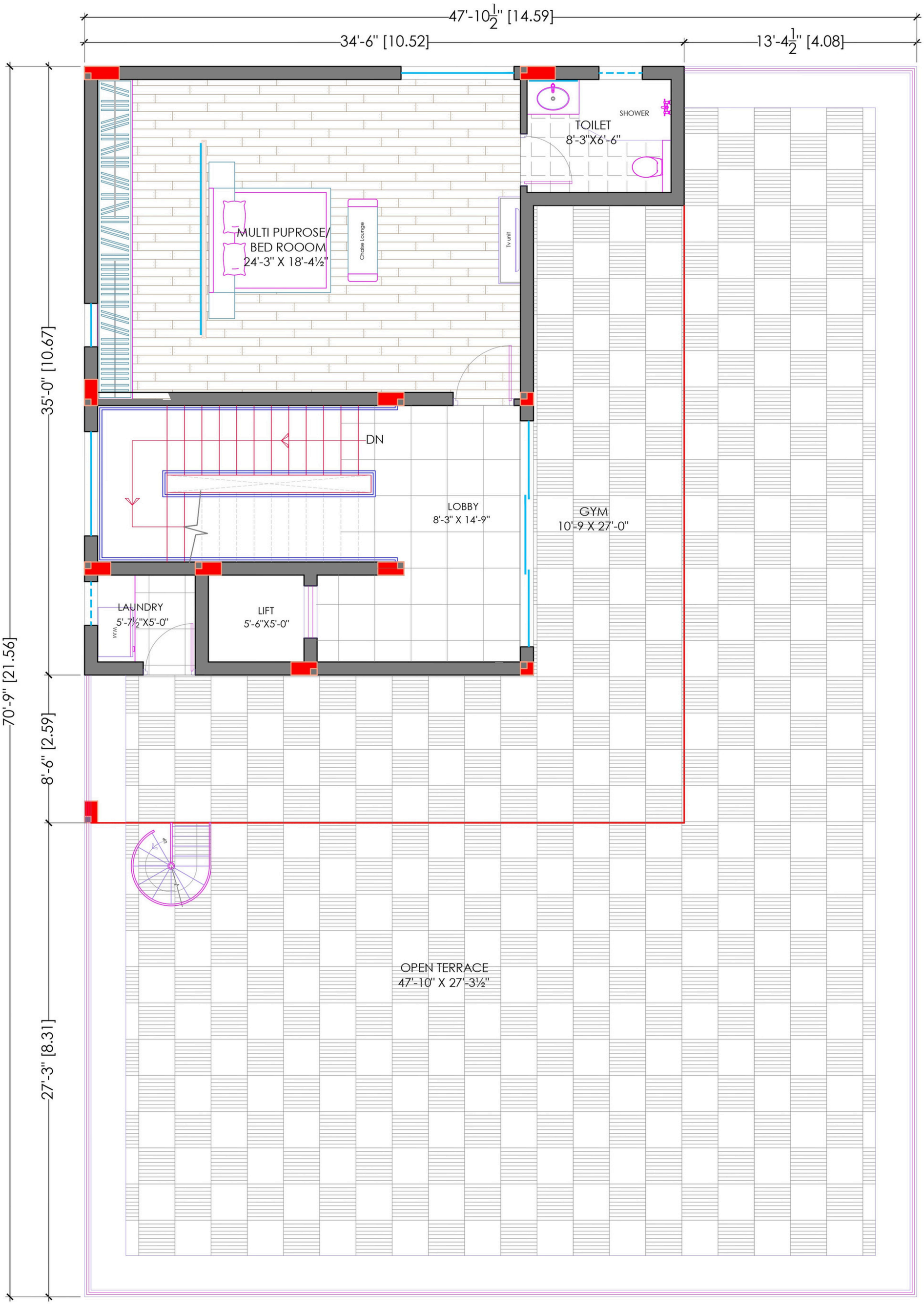

Second Floor

APSE design
Architecture & Interiors

luxury private residence by APSE Design



Client: Mr. Tirupathi Reddy | Location: Darsi, Ongole

APSE design
Architecture & Interiors

luxury private residence by APSE Design



Client: Mr. Tirupathi Reddy | Location: Darsi, Ongole

APSE design
Architecture & Interiors

Our Prestigious Clients

















































